



9/2 Archibald Street, Lyneham

**INNER NORTH EXECUTIVE STYLE TOWNHOUSE,
LONG TERM LEASE AVAILABLE....**

Gorgeous two storey, two bedroom ensuite townhouse centrally located in Lyneham, just minutes from the light rail, Dickson Shopping precinct, the CBD and Belconnen. Close to schools, universities, hospitals, shops and playing fields. This townhouse is all about style and location! Nestled in the 'Elan' complex with a swimming pool and manicured gardens, this townhouse presents a modern, casual and cosmopolitan lifestyle. On arrival you will be immediately impressed with the timber floors through ... for more information please visit our website

CAR	BATH	BED
2	2	2

LEASED
\$550 Per Week

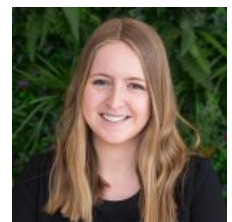

Rentals at DPM

DistinctPM@mail.inspectrealestate.com.au
Lauren Campbell 0499 499 054
DistinctPM@mail.inspectrealestate.com.au

Disclaimer: In preparing this brochure, Distinct PM and it's related franchisees has relied in good faith upon information provided by others and has made all reasonable efforts to ensure that the information is correct. The accuracy of the information provided to you (whether written or verbal) cannot be guaranteed. If you are considering this property, you must make all enquiries necessary to satisfy yourself that all information is accurate.